VISIT…

LANZAROTE Caliente.COM

SHEETS
PIANO

Leningrad

written by Billy Joel
transcribed by GERMANICVS
www.germanicvs.de.vu

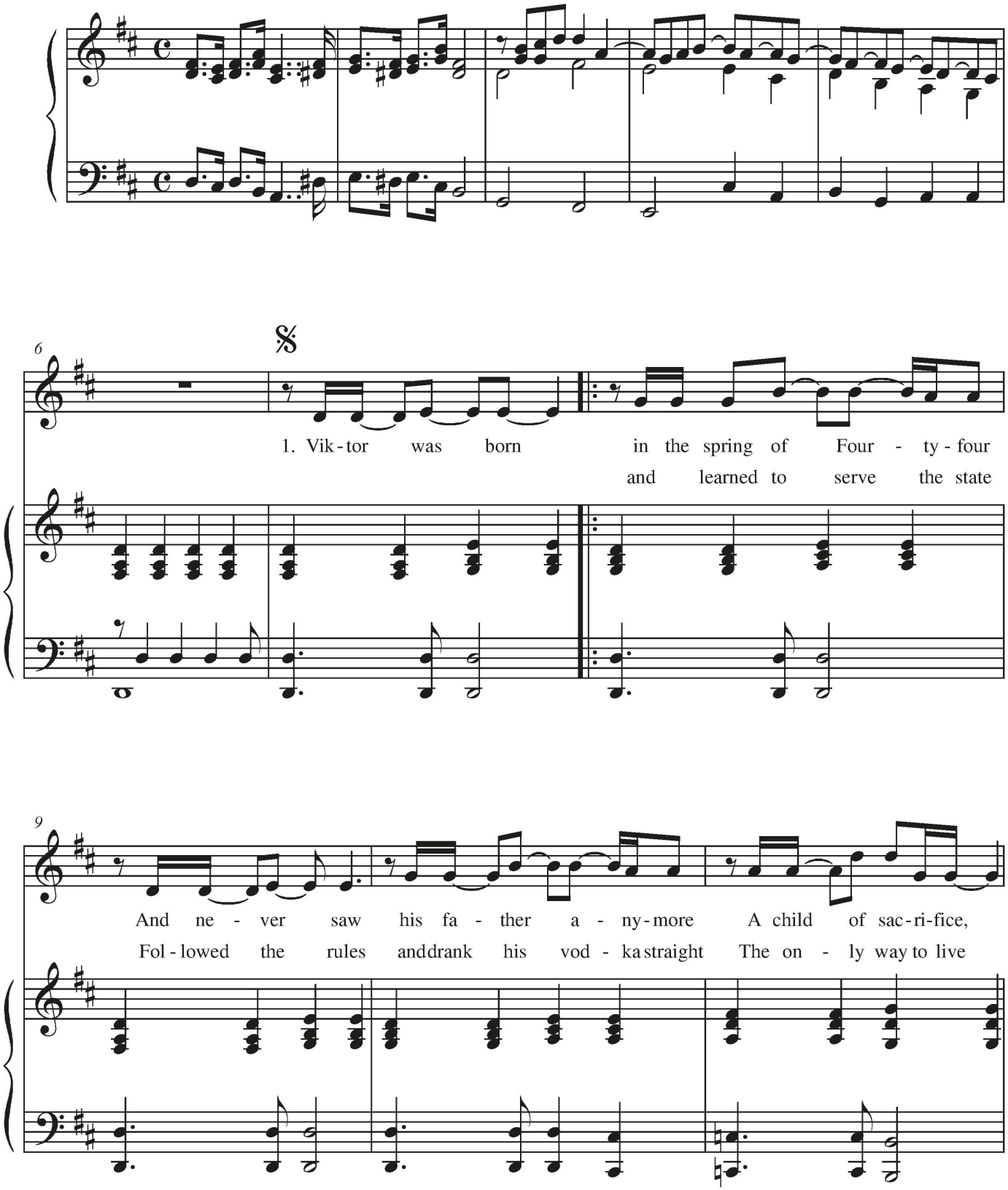

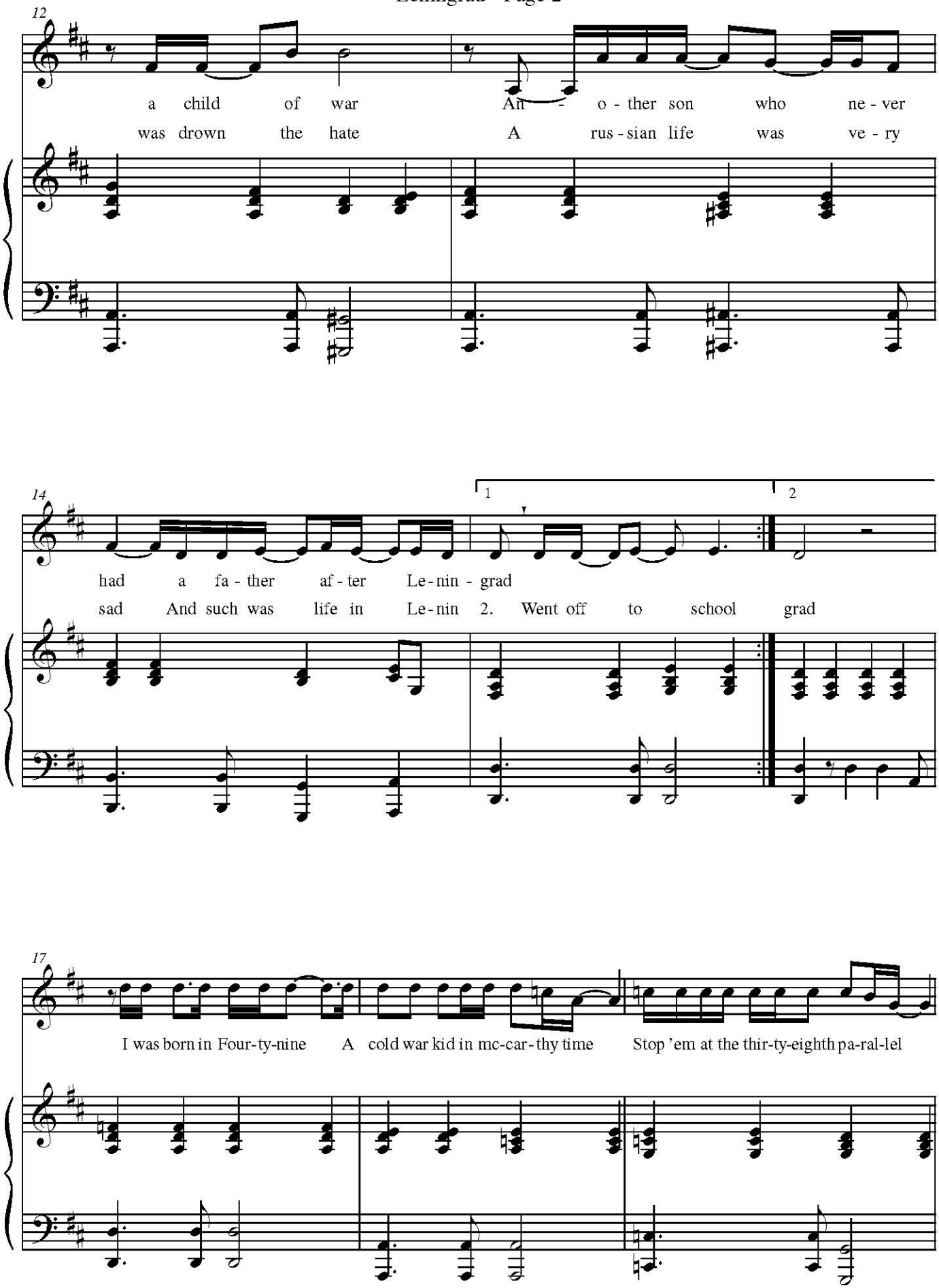
12
a child of war
was drown the hate
An - o - ther son who ne - ver
A rus - sian life was ve - ry
14
had a fa - ther af - ter Le - nin - grad
sad And such was life in Le - nin 2. Went off to school grad
1
2
17
I was born in Four-ty-nine A cold war kid in mc-car-thy time Stop 'em at the thir-ty-eighth pa-ral-lel

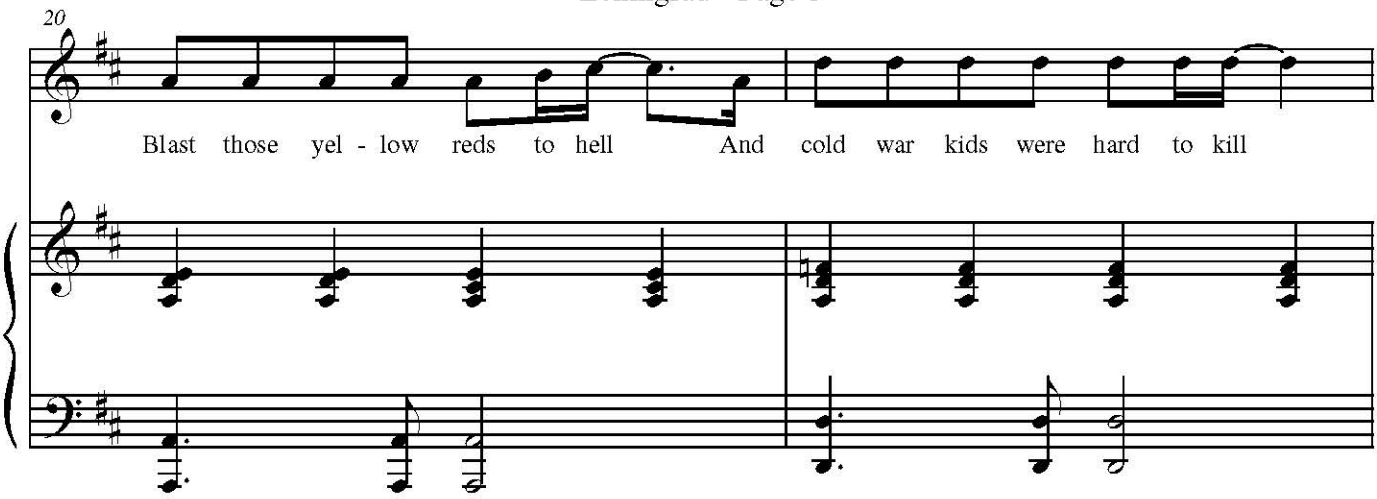

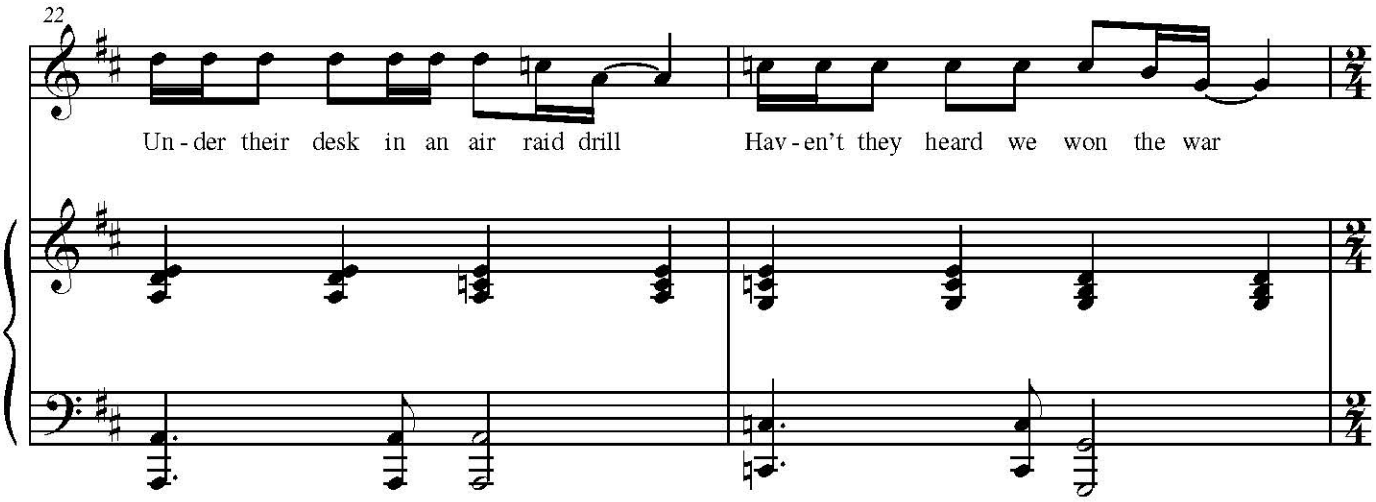

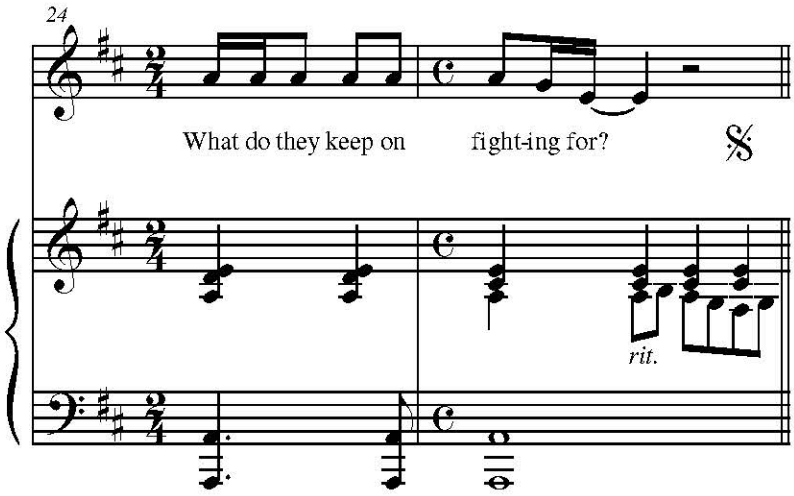

Verse 3:

Viktor was sent to some red army town
Served out his time, became a circus clown
The greatest happiness he'd ever found
Was making russian children glad
And children lived in Leningrad

Refrain 2:

But children lived in levittown
And hid in the shelters underground
Until the soviets turned their ships around
And tore the cuban missiles down
And in that bright october sun
We knew our childhood days were done
And I watched my friends go off to war
What do they keep on fighting for?
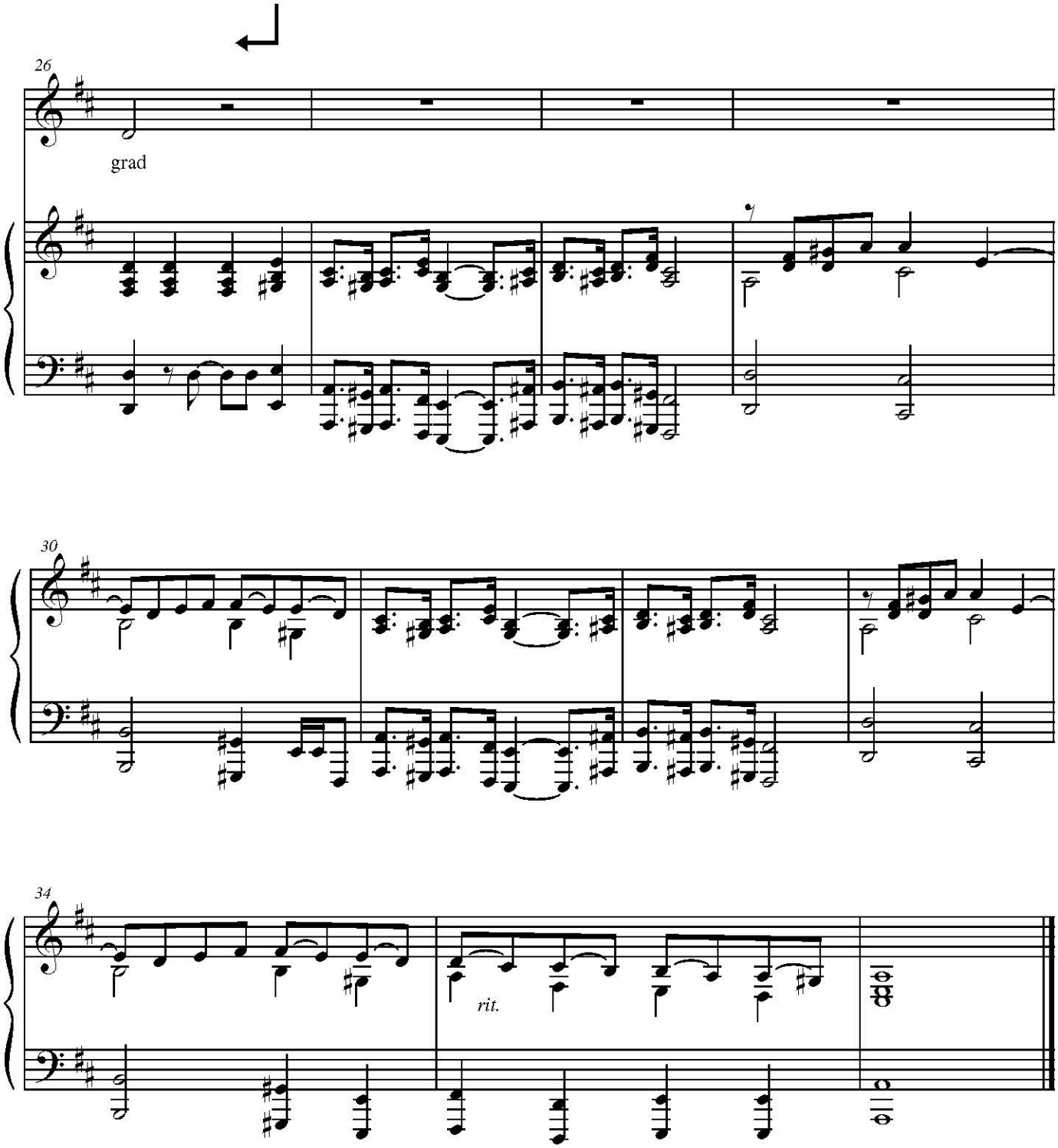
Verse 4:
And so my child and I came to this place
To meet him eye to eye and face to face
He made my daughter laugh, then we embraced
We never knew what friends we had
Until we came to Lenin-